

Thunderbird Email Set Up

Click on the Tools tab

Click Account Settings

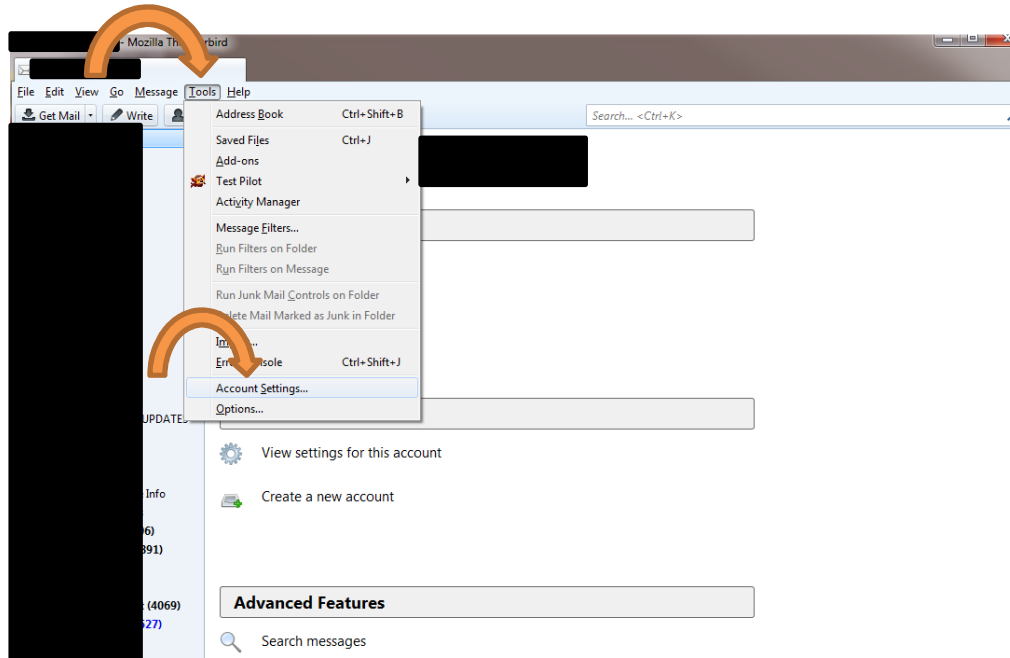

Click the Account Actions menu on the bottom of page

Click on Add Mail Account

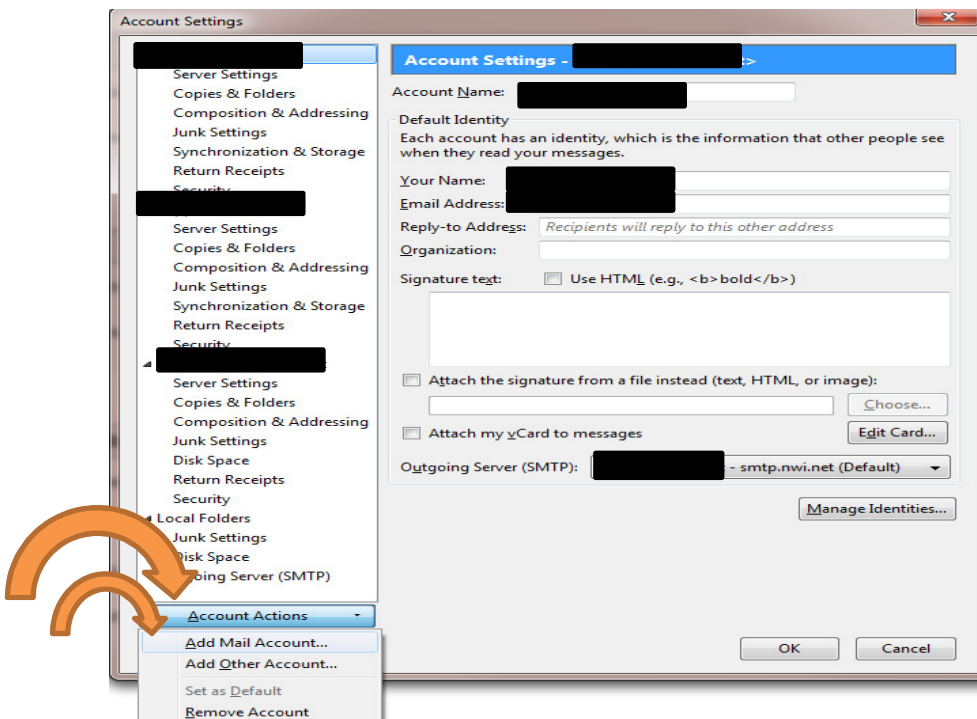

Add your name, Email address and password
Check the box next to remember password and click on continue

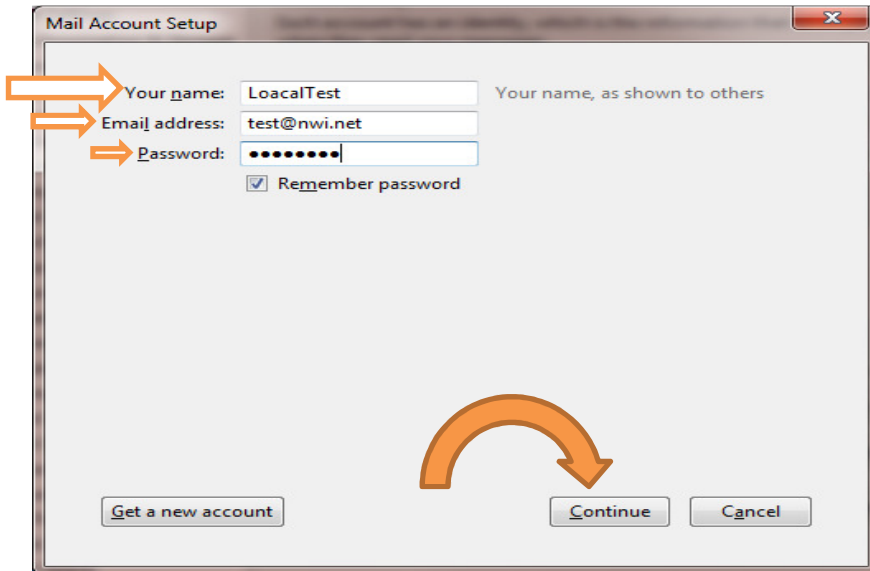

After Thunderbird searches for your email settings Select IMAP
Click Manual Config

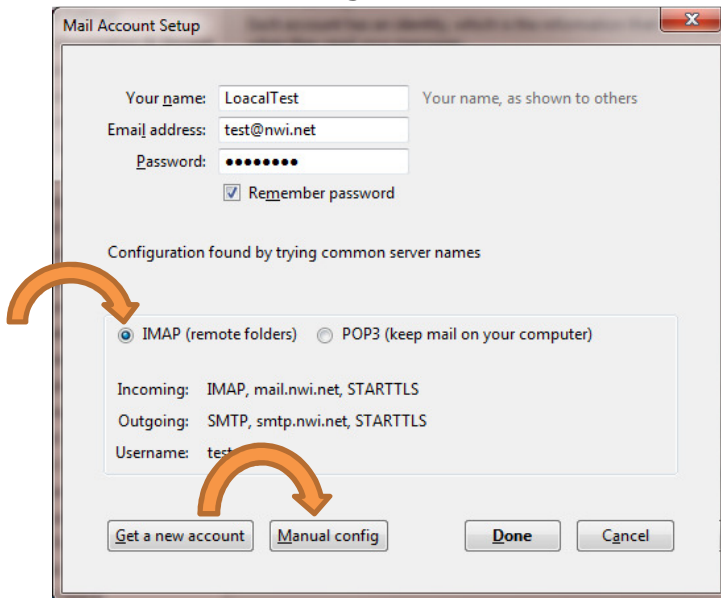

Enter the server hostname *mail.nwi.net* in the field next to Incoming
Set port to 143

Enter the server hostname *smtp.nwi.net* in the field next to Outgoing
Set port to 587

Set SSL to none on both servers

Authentication should be set to Normal Password for both servers

Enter your full email address as your username and click Done

The screenshot shows the 'Mail Account Setup' dialog box with the following configuration:

- Your name: LocalTest (Your name, as shown to others)
- Email address: test@nwi.net
- Password: [Redacted]
- Remember password

	Server hostname	Port	SSL	Authentication
Incoming:	mail.nwi.net	143	None	Normal password
Outgoing:	smtp.nwi.net	587	None	Normal password
Username:	test@nwi.net			

Buttons: Get a new account, Advanced config, Re-test, Done, Cancel

Annotations: Orange arrows point to the Incoming, Outgoing, and Username fields. Two orange arrows point to the SSL and Authentication dropdowns for both Incoming and Outgoing. A large orange curved arrow points from the Done button to the Re-test button.

You should now be able to send and receive Email!