

Mac Mail Email Set-Up

Click Mail and then Preferences

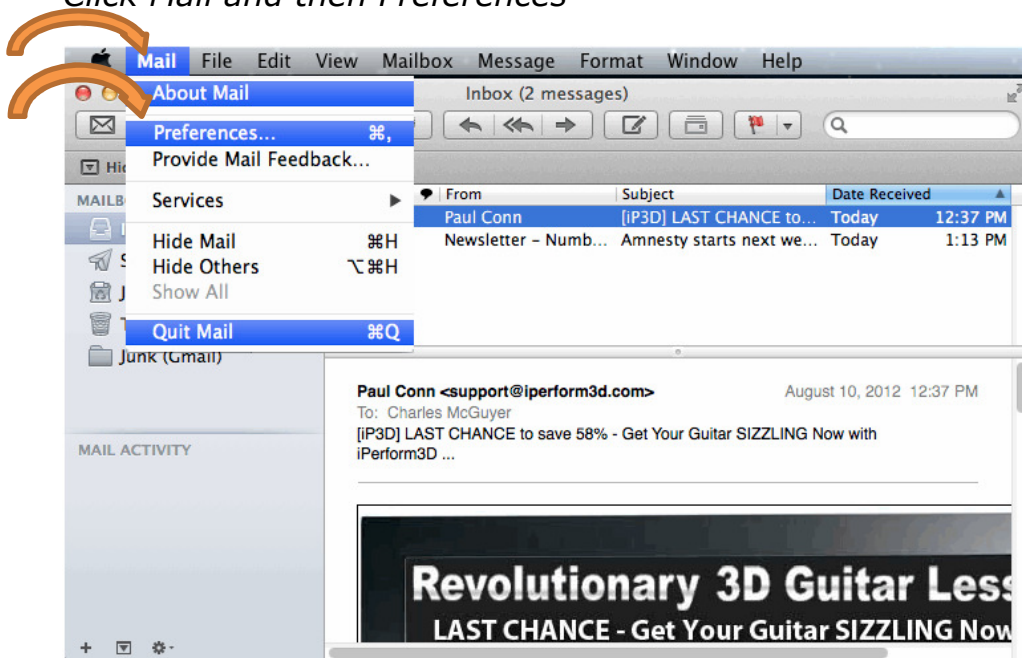

Click on Accounts

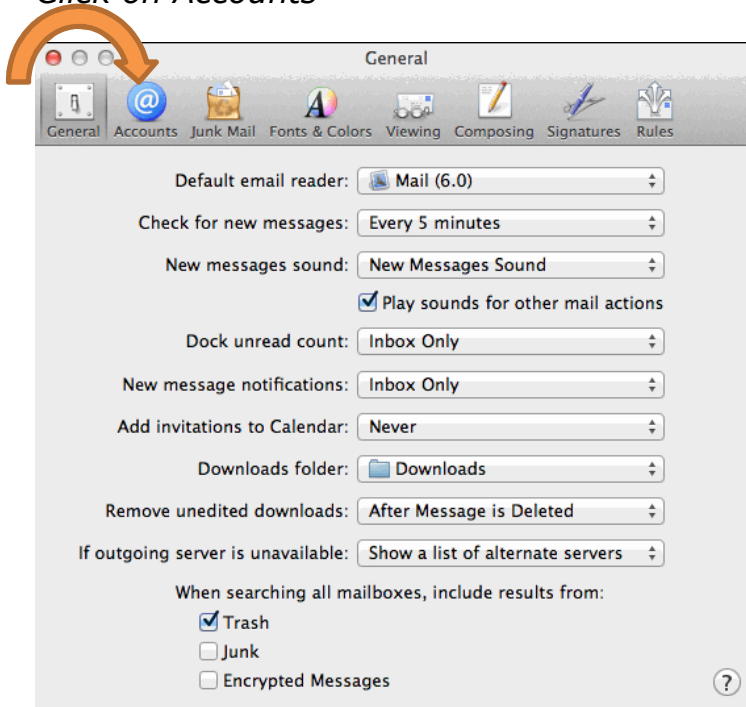

Click the plus on the bottom left to add a new account

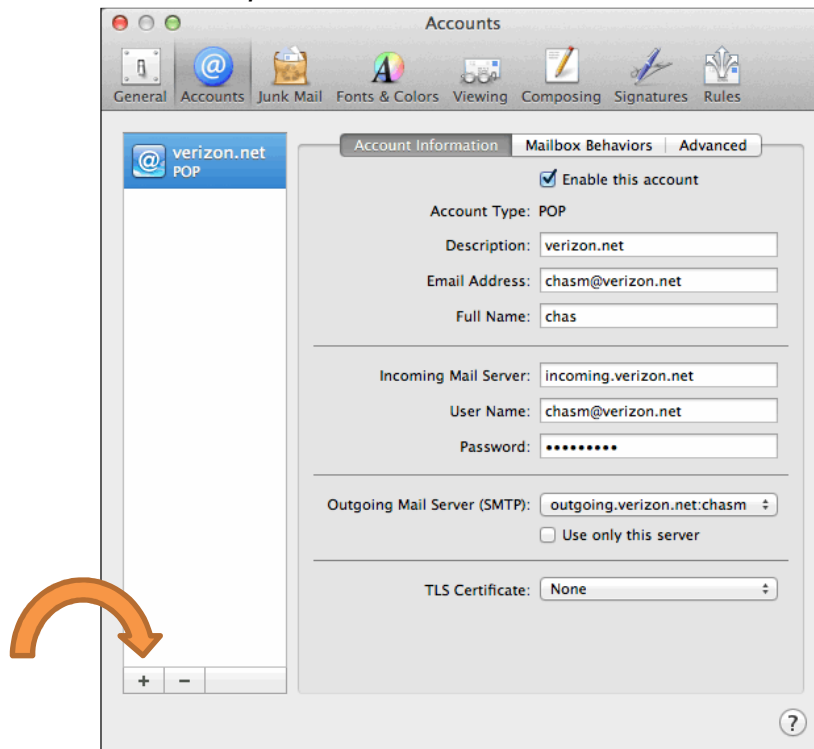

Enter your Name, Email Address and Password
Click Continue



On the next screen click Create

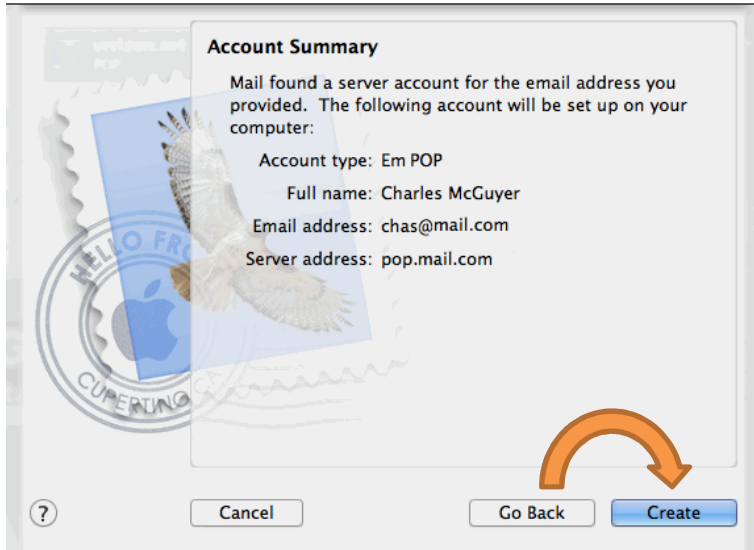

Again Click on Mail, then Preferences

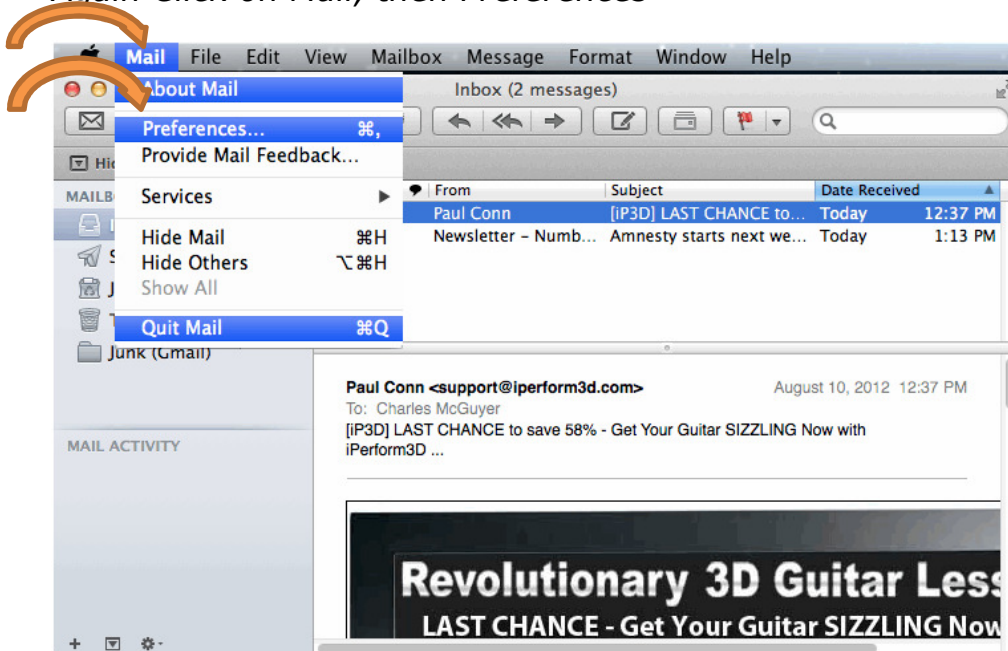

Select the Accounts Tab

Click on your email account on the left hand side

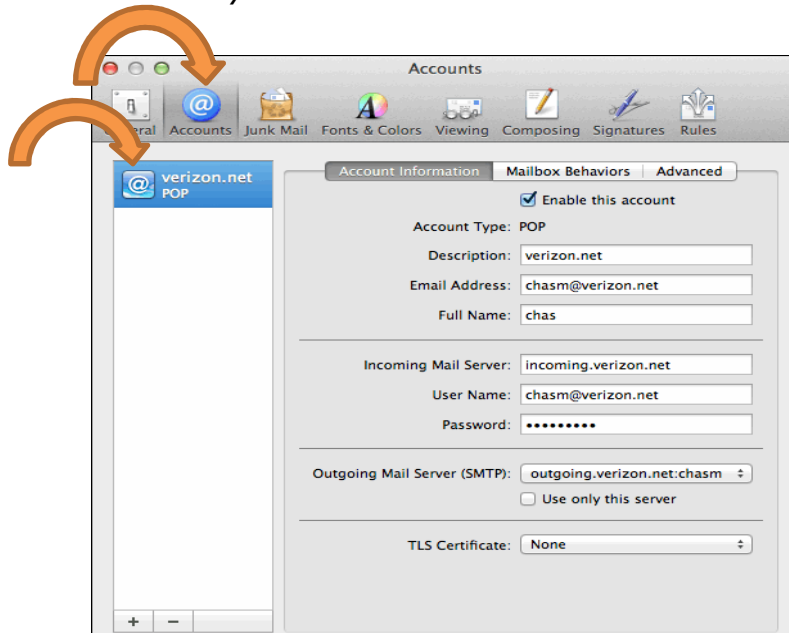

For the Incoming Mail Server type mail.nwi.net

Enter your Full Email Address as your Username

Click the dropdown menu next to Outgoing Mail Server

Select Edit SMTP Server List

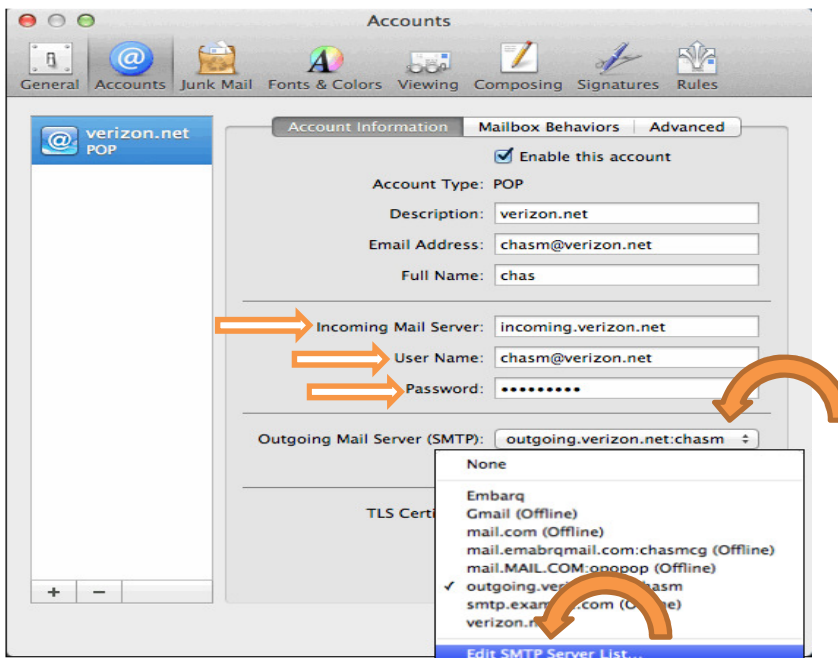

*The Server Name should be smtp.nwi.net
Click the Advanced tab*

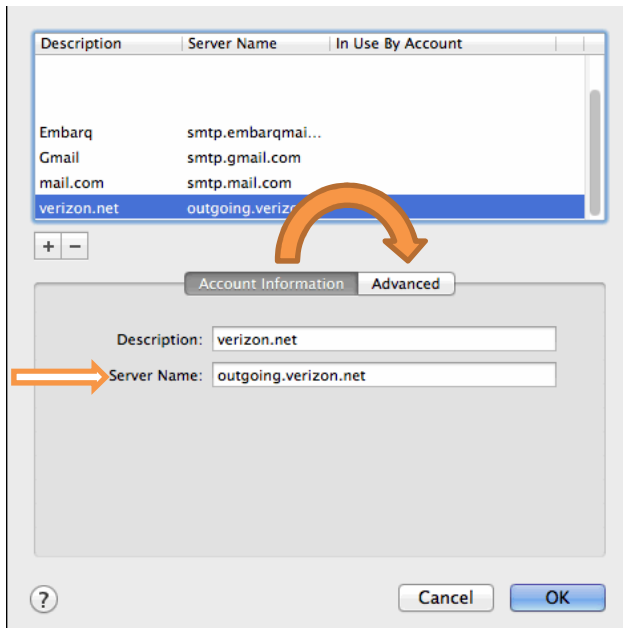

*Click Use custom port and enter 587
Set Authentication to Password
Enter your Full Email Address as your User Name and Password
Click OK*

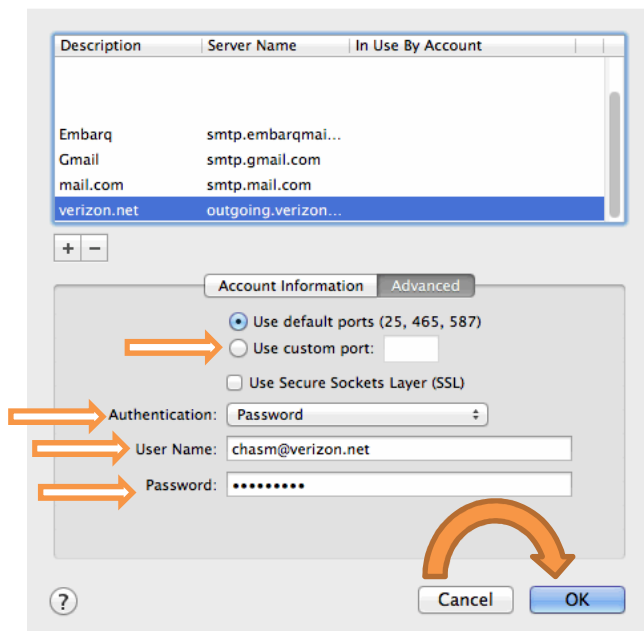

Close the Accounts window

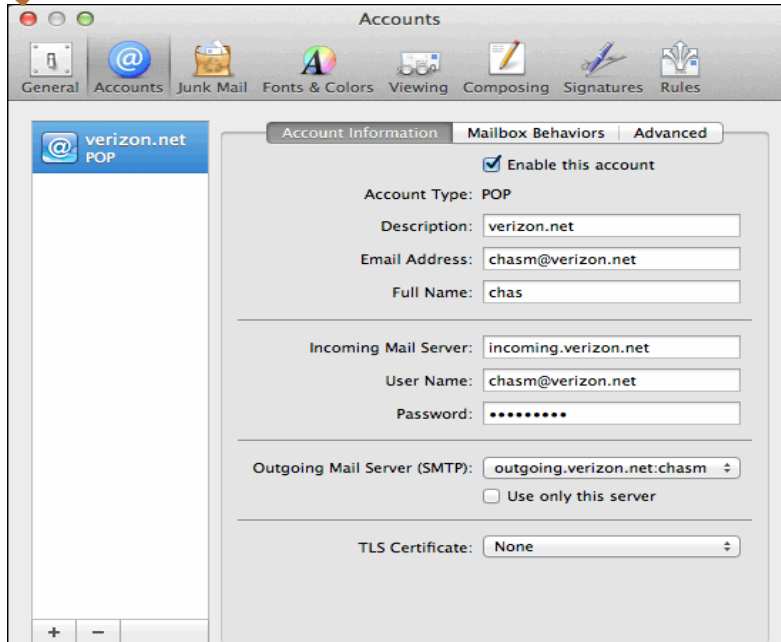

You should now be able to send and receive Email!